Ronald McDonald House Charities®
Central Indiana

HEART & HEARTH

SUMMER
2023



MEET THE FERGUSONS P.03

COMMUNITY REPORT P.15

ANYONE CAN SUPPORT THE HOUSE P.25

STORIES FROM OUR HOUSE

Editor
Allison Heinekamp

Designer
Morgan Hartman, *Bohlsen Group*

Contributing Writers
Allison Heinekamp
Clara Bihn, *Bohlsen Group*

Contributing Photographers
Allison Heinekamp
Morgan Hartman, *Bohlsen Group*

RMHCCIN Team
Patti Cooper
Facilities Manager

Nickie Cornett
Database Administrator

Lee Ann Devine
Development Manager

Karen Doe
Director of Operations

Julia Elliott
Guest Services Manager

Claire Hamilton
Riley Guest Services Manager

Allison Heinekamp
Marketing & Communications Manager

Kelly James
Culinary Program Manager

Timeshia Keys
Director of Administration

Sophie Meagher
Guest Services Manager

Karin Ogden
Chief Executive Officer

Meredith Smith
Community Engagement Coordinator

Mac
Chief Cheer Officer

CONTENTS

03 A Home Away From Home...

Mason and his family have utilized the apartments in the House during treatments.



07 Volunteer Spotlight

Lana and Leili Popejoy, a mother and daughter volunteer duo! Read about why they volunteer.



09 Family Room Feature

Ronald McDonald Family Rooms at Riley Children's Health provide the opportunity for respite.



29 Heartbits

Take a moment and read some fun highlights from the House.



05 Top 10 Items Needed

11 2023 Special Events

15 2022 Community Report

25 Anyone Can Support the House

27 Donor Spotlight

29 Heartbits

Ronald McDonald House Charities®
Central Indiana

HEART & HEARTH SUMMER 2023

A magazine for friends of Ronald McDonald House Charities of Central Indiana.

ABOUT HEART & HEARTH

Heart & Hearth is published twice annually by RMHCCIN. Our mission is to provide a supportive home away from home for families of children receiving medical care at Riley Children's Health and other area hospitals.

ON THE COVER

The Ferguson family: Brian, Rachel, Tristan, and Mason. Photo by Bohlsen Group.

Please send your comments, questions, story ideas, or address changes to:

Heart & Hearth RMHCCIN
435 Limestone Street
Indianapolis, IN 46202

www.rmhccin.org
317.269.2247
aheinekamp@rmhccin.org

A NOTE FROM
OUR BOARD CHAIR



Jim Glasener
Board Chair

Today I write from a place of gratitude for my two years of service as Board President for Ronald McDonald House Charities of Central Indiana (RMHCCIN). It has been my joy to serve in this capacity and watch all our staff and community has accomplished in this time. I am most proud of how the House has grown the breadth of our services to fill needs within the community with drive and compassion. RMHCCIN includes two new family rooms which provide respite, comfort, and meals within Riley Children's Health in addition to a home away from home at the Limestone location.

In this issue of Heart & Hearth you will meet the Ferguson family who continues to utilize the House as their son Mason receives treatment at Riley Children's Health. I am always thankful when a family makes the decision to share their story in this way. They are the reason we do what we do every day. Every time I personally hear a story that is shared with us, I feel privileged to serve in a way that helps families in their time of need.

You will meet Lana and Leili Popejoy, a mother and daughter volunteer team who work diligently to provide much needed support at the House for our families and staff. Volunteers bring compassion, joy and a sense of responsibility to their roles in the House. Additionally, I hear about the influx of creative community partners that are using their platforms and events to raise awareness and funds for RMHCCIN. These opportunities present us the chance to reach a broader audience with our mission. In this issue we share some excellent ways to get involved through third party events and fundraising.

The 2022 Community Report also resides in the pages of this issue. There are points of great celebration and areas of work and commitment to consider moving forward. The work at RMHCCIN is never over and we continue to strive to be the "home away from home" that families need as they care for their critically ill or injured child. I am glad you opened the Heart & Hearth magazine today; I hope you read the stories and feel the impact that we can all have on the lives at RMHCCIN. Have a wonderful summer!



Mason enjoying a meal while receiving treatment at Riley Children's Health in Indianapolis, IN

A HOME AWAY FROM HOME FOR THE FERGUSON FAMILY

Ronald McDonald House Charities of Central Indiana (RMHCCIN) is full of big helpers, like Mason, Brian and Rachel Ferguson's four-year-old son. Whether it's observing his father working on projects around the house or using his tools to "fix" the couch recliner, he's always there to lend a hand. When Mason needed help, the House was there to support the family.

Mason loves being outside. From trips to his grandparents' campsite to chasing his ten-year-old brother Tristan on his Big Wheel, he loves his outdoor adventures. It was last summer when Mason's parents started noticing some unusual symptoms. His skin stopped tanning in the sun, he became tired more easily and complained about leg pain.

One night, Mason developed a fever and looked pale, so they went to the ER. When blood tests came back showing low hemoglobin, doctors transferred him to a larger hospital in Fort Wayne, south of their home in Auburn, IN. After completing the limited amount of on-site testing, the pediatric doctor directed them to Riley Children's Health in Indianapolis. After seven different doctor group visits, a bone marrow biopsy, cancer cell biopsy and a CT scan, they determined Mason had Neuroblastoma, a cancer developed from immature nerve cells.

During his extended stay at Riley Children's Health for his diagnosis, Mason's parents and older brother had the opportunity to stay at the Ronald McDonald House in Indianapolis. While much of the time was spent at Riley to be with Mason during his cancer treatments, having a place to stay so close to the hospital was much more convenient than a 2 ½ hour drive from their home.

"In the beginning, everything was very overwhelming, and it was nice to not have to think about where we were going to stay or running out of funds to pay for lodging," said Brian. "It was nice to start having a feeling of consistency during an otherwise chaotic time."

There are many expenses to think about outside of treatment for children. Costs for hotel stays and food can add up. RMHCCIN can ease some of the burden families face when taking care of their child. With one less thing to worry about, the Ferguson family could focus on planning different activities to keep Mason entertained and active during his stay.

With Mason going through a second stem cell cycle, the Ferguson family has been utilizing the apartments at the House. It's been a great place for the family to relax and decompress, giving the feeling of a home away from home. There's also a sense of comfort knowing the hospital is just minutes away.

Since Mason is immunocompromised, the Fergusons use extra caution in public spaces to try not to bring any illnesses back to him. But no matter where they are, the friendliness of everyone on staff can be felt throughout the House.

> **It was nice to start having a feeling of consistency during an otherwise chaotic time.**

"We have had great interactions with all the staff here at the House. Everyone has been nice," said Brian. "We usually talk to the House director several times a week and she always asks how Mason is doing."

Mason will continue radiation and immunotherapy later this summer, which means the family will spend more time at the House. While Mason receives the care he needs, the RMHCCIN team and volunteers will be here to provide a place to connect and recharge so they can focus on caring for him.

Mason and his family celebrating his fourth birthday in their home in Auburn, IN



Have extra unopened essentials stocked at your house? Bring or mail them to the House at 435 Limestone St, Indianapolis, IN 46202.

TOP 10 ITEMS NEEDED AT THE HOUSE

Each year, thousands of families rely on Ronald McDonald House Charities of Central Indiana to provide a home away from home while their child receives medical care. For these guests, items like toiletries and household paper products are the last thing on their minds after long days spent at the hospital, but these everyday products make a huge impact in the routines of those who come through our doors. Here are our top ten most needed items to provide families with the comforts of home during their stay:

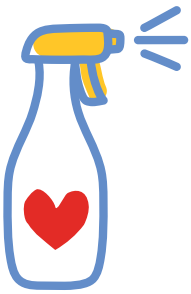

MULTI-SURFACE SPRAY



LIQUID LAUNDRY DETERGENT

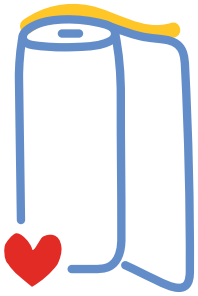

PAPER TOWELS

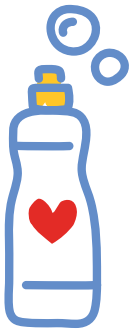

LIQUID DISH DETERGENT



DEODORANT



LIQUID HAND SOAP

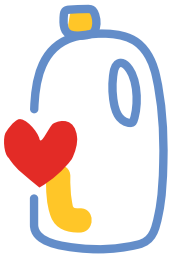

LIQUID DISHWASHER DETERGENT



CHAPSTICK



ZIPLOC BAGS (ALL SIZES)



DRYER SHEETS

RONALD McDONALD HOUSE CHICKEN

BY SOUTHPORT UNITED METHODIST CHURCH

Southport United Methodist Church has been volunteering in the House serving and making meals for many years.

"Over the 20 plus years we've made it here at Southport it has had multiple names, but my favorite is *Ronald McDonald House Chicken*." — Margaret "Maggie" Lucas

INGREDIENTS

3 pounds fresh or frozen chicken breast, not thick

12 ounces Swiss cheese, sliced

14 ounces cream of chicken soup

14 ounces chicken broth, low sodium

7 ounces Pepperidge Farms Herb Seasoning Classic Stuffing

2 ½ tablespoons melted butter

INSTRUCTIONS

Spray 9x13 pan with cooking spray, place chicken on bottom of pan and cover with cheese slices.

Combine soup and broth, mixing well before pouring over cheese.

Top with bag of stuffing and drizzle with melted butter.

Bake at 375°F between 60 and 90 minutes. Serves 8.



Photographed L to R: Sue Lowe, Paul Lucas, Greg Lloyd, Ruth Lloyd volunteering in the RMHCCIN kitchen.



Lana and Leili Popejoy in the courtyard at the House during a volunteer shift.

VOLUNTEER SPOTLIGHT

LANA AND LEILI POPEJOY

Every volunteer story has a "why." Lana Popejoy and her daughter, Leili, have been volunteering at Ronald McDonald House Charities of Central Indiana (RMHCCIN) for almost two years now, and their "why" story is one to remember.

"Two years ago, my youngest daughter, Georgia Grace, was born with a rare genetic condition. Because of the Ronald McDonald House in Cincinnati, we were able to stay close to her and be supported during her four-month battle. It was such a wonderful gift to have *a home away from home* and the friendship of staff during such a challenging time in our lives," said Lana. After Georgia Grace's passing, Lana and Leili began to think of ways to honor her legacy. It was an easy decision to give back to those who helped them so much during their stay. Now, Leili combines her pre-med studies with her passion for giving back as a volunteer in the Ronald McDonald Family Rooms at Riley Children's Health. Lana continues to volunteer at RMHCCIN, providing the same comfort to families that she received when she was on the other side.

RMHCCIN provides a larger support system to families facing difficult situations. Lana mentioned that "walking into the House that first day, I felt a sense of solidarity seeing that I was not alone in my fight and that all the families there were going through very hard battles of their own." Lana and Leili both realize the impact this lived experience had on them and their outlook on life. They are thankful for each day and recognize that everyone has their own struggles. Leili says that volunteering has made her a more well-rounded person.

One thing that inspired Lana and Leili when they were looking into volunteering for the House was the people. Previous volunteers and staff made a positive impression on their hearts and they wanted to do the same for others. Leili says that she and her mom still reminisce

about volunteers they met during their stay. Lana says, "The staff cared for our family well, always asked about my daughter, traded photos, and stories, and held me while I cried after she passed. I will always remember them with fondness and respect, and they inspire me to be a better volunteer."

When asked about her experience volunteering, Leili said, "You can't help but want to give back, it's much more gratifying than people think." She describes how when people hear about volunteering, they typically think of it as a chore. When asked about the future, Leili spoke of potentially encouraging her friends to come volunteer with her, saying, "You just have to get people in there to realize how rewarding volunteering can be."

"One of my favorite things is interacting with other families," said Lana when speaking about volunteering. "Because of my own experience, I have a keen understanding for the suffering of others and want them to know that they are seen, heard and cared for. If I can in some small way ease some of their stress or pain, then that is my goal. Everyone staying at RMHCCIN is fighting a battle, and kindness, empathy, a caring word or smile can go a long way."

Lana leaves advice to those interested in volunteering; "You do not need a story like mine to make an impact. You just need an open heart and desire to serve."

You can't help but want to give back, it's much more gratifying than people think.



Leili Popejoy and sibling, Grayson, in front of RMHC of Greater Cincinnati during their time there in 2021.



Lana and Leili holding a picture of Georgia Grace.


MUG CLUB
Please enjoy your coffee in a mug while you are in our space.
All used mugs can be placed in gray dish bin.



FAMILY ROOMS

KEEPING FAMILIES CLOSE



Ronald McDonald Family Rooms at Riley Children's Health provide families and caregivers the opportunity to take a step away from the medical spaces and find respite. This often looks like a hot meal, a warm smile, a cup of hot coffee and a chance to recharge.

Claire Hamilton, Guest Services Manager of the Family Rooms has one main goal; meeting families where they are so they can be there for their children. While the overall goal of the Ronald McDonald House is to keep families close after they have traveled for a distance, the Family Rooms are local, supporting all inpatient families.

While both Family Rooms share the same goal: a place for families to recharge and to connect with other families, staff, and volunteers, they offer some different amenities. The First Floor Family Room is all about nourishment. Families can enjoy a spacious dining area, continental breakfast and hot lunch, hot coffee, a snack bar, and grab-n-go dinner options. The Maternity Tower Family Room is a welcome respite for primary caregivers and families. The room offers hot coffee, a beauty bar, HydroMassage, a Nap Pod, resting nooks, and a snack bar.

Providing a space for families to step away while staying near their hospitalized child is just one aspect of how RMHCCIN is impacting the lives of families who walk through our doors. Caring for their hospitalized child becomes a primary caregiver's top priority. Sometimes this can lead them to forget about their own health and wellbeing. The Family Rooms work to contribute to the health of the entire family.

With the help of amazing volunteers, the Family Rooms are a beacon of welcome and they make a lasting impact on the families that visit. "They are the heart of RMHCCIN. They work with the resources they are given and consistently go above and beyond to get the job done. Their support is vital to ensuring we are there for families every day," Claire shared.

"The Ronald McDonald Family Room and team provide us so many comforts of home, sometimes it is as simple as a heartwarming smile or uplifting conversation. It has given us a place to recover post-surgery while still being close to the NICU. They've provided us with some aspects of normalcy during a very abnormal season in our lives. For that, we will always be grateful." – The Andrews-Harvey Family

Save the date!

POP TAB DROP

SATURDAY, SEPTEMBER 23, 2023

11am - 4pm | Sun King Brewery Downtown Indy
135 North College Ave.
Indianapolis, IN 46202
Fun for the whole family!



*For more information visit **www.rmhccin.org/events/***



TASTE GALA

FRIDAY, NOVEMBER 3, 2023

7pm | 502 East Event Centre
502 East Carmel Drive
Carmel IN, 46032
An all-inclusive experience!

Peace of Mind for Families

YOUR GIFT MATTERS

Scan me!



ROUND-UP FOR RMHC

Ronald McDonald House Charities provides comfort and support for hundreds of families with sick children when they need it most. That could mean a home-cooked meal, a laundry facility and a place to sleep close to their child at a nearby hospital. When you order from McDonald's and Round-Up your order to the nearest dollar for RMHC, you'll leave with more than a meal. You'll leave knowing you helped provide a home-away-from-home to families caring for their children. Thank you!

BENEFITING RMHC





BEST CHILDREN'S HOSPITALS
U.S.News & WORLD REPORT
RANKED IN 10 SPECIALTIES
2023-2024

We are proud to be ranked in 10 out of 10 pediatric specialties year after year. To learn more about the support we offer the children of Indiana and their families, visit **rileychildrens.org/honored**.

Riley Children's Health
Indiana University Health

©2023 IUHealth 6/23 MRG34171



OUR BEST EVENT BY PAR...

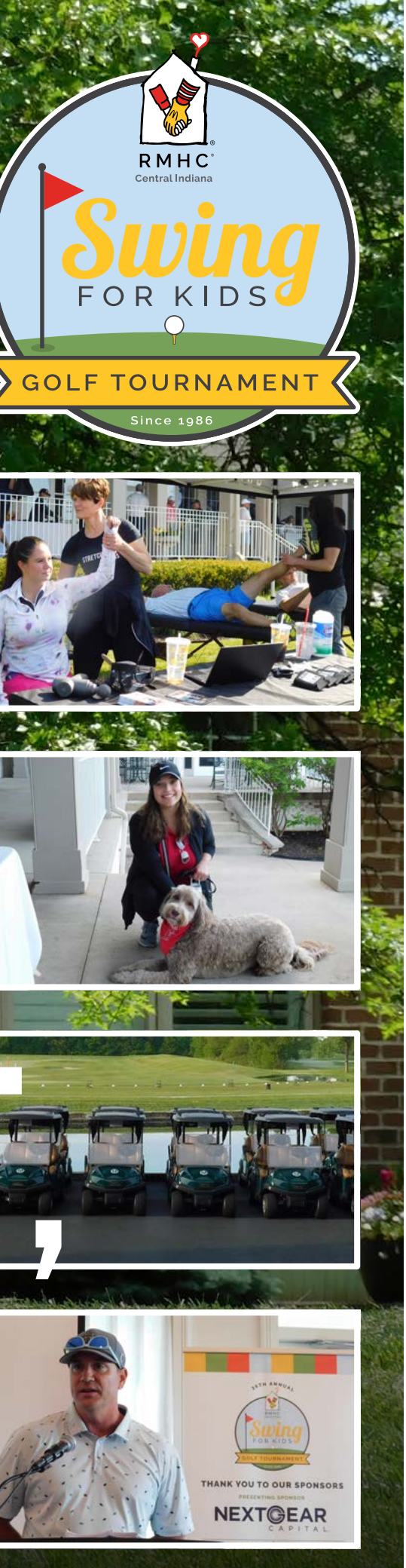

EVENT RECAP

SWING FOR KIDS

A big RMHCCIN thank you to everyone who supported the House by participating in our 36th Annual Swing for Kids Golf Tournament presented by **NextGear Capital** at the beautiful Bridgewater Club!

Thank you to our sponsors, hospitality partners, golfers, and volunteers for being a part of this fun and memorable day on the golf course. With your support of this terrific event, **we raised over $206,000 to keep families close to their hospitalized child.** It costs us just over $100 to provide one family a room for the night.

THANKS TO OUR 2023 SWING FOR KIDS WINNERS.

1st

LOW NET — Anheuser-Busch

LOW GROSS — Coca-Cola

2nd

LOW NET — Farmer Owned Prairie Farms

LOW GROSS — PNC

3rd

LOW NET — New Horizon

LOW GROSS — Aflac

SPONSORED BY:

NEXTGEAR CAPITAL



RMHC®
Central Indiana

2022 COMMUNITY REPORT

2022 **IMPACT**

394
Families Staying Overnight

32,546
Individual Meals Prepared

13,913
Overnight Stays at Limestone House

8,783
Donated Hours by Volunteers

$3.3 Million
Saved by Families in Out-of-Pocket Lodging & Meal Expenses



The **CORNERSTONE SOCIETY**

The Cornerstone Society recognizes individuals who have included RMHCCIN in their estate plans or a planned gift. These generous arrangements that name RMHCCIN a beneficiary of a planned gift or estate plan provide RMHCCIN with much-needed support for the future.

M & M Agner
Donald and Beatrice Anderson
Orville and Dorothy Asher
Joan B. Atlass
Opal D. Baker
Ruth Barlow
Jean R. Berger
Angenieta Biegel
Alma Ruth Booker
Eleanor F. Bookwalter
Marge and Roy Borgmann
Wilma Bray
Brian and Stephanie Brunner
Doris Carlin
Mary Chadwick
Jeff Chamness
Lelia Chernish
Danny Dean
Florence Deems
George Delaby
The Brenda K. Duncan Trust
Jennifer and Tony Dzwonar
Theresa Errard
Meta Fogas
Georgia S. Fuehring
Tedi W. Funk
Jered Fuquay
Max Galloway
Pearl Gasper
Helen Gaumer
Dorothea Gingerich
Carolyn J. Gladden
Andrew G. Gorogiani
Harley Graham
Helen Agnes Grout
Richard and Ruth Haas
Margaret M. Hahn
David Hale Family
Evelyn L. Hannon
Billie Margaret Harger
Juanita B. Harris
Terri Hawkins
Betty Howard Trust
Mark Imel
N. Loraine Jackson
Gloria Janicky
Thelma C. Johnson
Beth Johnson
Jane Johnson
M. Eunice Kartholl Trust
Harold J. Klenha Jr.
Jodi Kirtley
Gladys Higgs Klest
Joan Kroc
Chris and Shawna Lake
Laurent Charitable Remainder Trust
Elizabeth C. Lee
Phillip Lombardo
Meda Lorton Trust
Emma Mae Love
Lenora L. Lowe
Nellie Gladys Lowry
Edwin Marks
Ruth Martin
Earl M. and Anne H. McDaniel
Louis Paul McEnderfer
John Raymond Milan
Lee T. and Loma L. Miller
Judy and David Monnier
Glenn Morrison
Harriet E. Nelson
Loraine W. Oaks
Edna W. Osborne
Virginia Paul
Alice Paulsen
Mary C. Perkins
Mary R. Phipps
Joseph Postrack
Stan and Donna Powell
Jeff and Julie Qualkinbush
Encie M. Reller
Cecil Roark
Don and Marta Roberts
Barbara T. Rodgers
Steven and Linda Roseman Trust
June E. Rosenberry
Robert and Patricia Schmidt
Joseph Schulz
Mary E. Schwartz
Phyllis E. Scudder
Randy and Linda Shields
Lucille Locket Smith
Romona Smith
Suzanne Smith
Stacy Solodkin
Alma Masch Meyer Stanley
The Stiver Family
Peg Strodtbeck
Bernice H. Stroup
Sweet Pea Foundation
Evelyn L. Thompson
Paul J. Thurston
Gayle F. Totten
Rush Trimble Charitable Remainder Unitrust
Aline K. Trisler
Lewis Truax
Harold W. Tunis
Peggy Mershon Turner
Lorraine Valentine
Mary E. Van Drew
Ruth Wagoner
Doris Waymire
Mildred Winchester
Alice Witsman
Erwin F. Worton
Phil Wray
Jacqueline Wright

2022 **FINANCIAL SUMMARY**

TOTAL ASSETS	**$13,140,803**
TOTAL CURRENT LIABILITIES	**$382,947**
TOTAL NET ASSETS	**$12,757,856**
TOTAL OPERATING REVENUE	**$2,207,938**
Contributions	$1,428,134
Foundations/Grants	$269,467
Guest Rooms	$9,937
Special Events (Net)	$222,323
Value of In-kind Donations	$278,077
Total Revenue *Includes investment gains & losses*	$719,630
TOTAL EXPENSES	**$2,961,001**
● Administration & Management	$405,791
● Community Relations, Awareness, & Fundraising	$608,031
● Family Services & Programs	$1,947,179

YOUR DONATIONS AT WORK

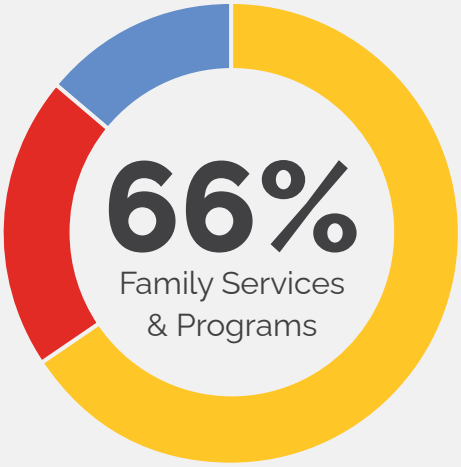

Updated August, 25, 2023

FOUNDER $20,000+

NEXTGEAR CAPITAL

RMHC

JOHN W. ANDERSON FOUNDATION

MB MARTINBROWER

Second Helpings

ALLEN WHITEHILL CLOWES CHARITABLE FOUNDATION, INC.

Riley Children's Health Indiana University Health

Panera BREAD

McDonald's® of Central Indiana

IEC INDIANA ELECTRIC COOPERATIVES

BUCKEYE FOUNDATION

LEADER $10,000 - $19,999

ALLEGION PIONEERING SAFETY

BRIGHAM FAMILY FOUNDATION

Coca-Cola

IREM INSTITUTE OF REAL ESTATE MANAGEMENT Indianapolis Chapter

OmniSource The Best in Metals Recycling

THE HOME DEPOT

TOTAL RESTORATION A Division of KUSTOM

VALEO FINANCIAL ADVISORS, LLC

Safelite FOUNDATION

Love's

H2O+ BEAUTY

Woodenware VALUE BEYOND QUALITY

URSA MINOR FUND A FUND OF CICF

COMMUNITY PARTNERS

BENEFACTOR $7,500 - $9,999

Alpha Delta Pi - Beta Alpha Chapter • Barnes & Thornburg LLP • Daviess County Relief Sale • Frenzel Family Charitable Lead Trust • Vermeer Midwest

ADVOCATE $5,000 - $7,499

Alpha Delta Pi Foundation, Inc. • CFH Enterprises • Elizabeth R. and Walter C. Nugent Foundation • FedEx • Holiday World & Splashin' Safari • Indiana Chemical Trust • Indiana Farm Bureau Wings of Hope • Klosterman Baking Company • Mid America Beverage Inc • NCAA Nicholas H. Noyes, Jr., Memorial Foundation • Nordstrom, Inc. • Prairie Farms Dairy, Inc - Anderson • South Central IN Corvette Club • Sweet Pea Foundation • Tactive • Terre Haute McDonalds Coop • Toys for Tots •VMS Biomarketing • Walmart Store #1580 • XL Industrial Services

FRIEND $2,500 - $4,999

Amazon • American Structurepoint, Inc. • Ayres Foundation • Bohlsen Group • Book Pillows of Hope • CIC-AACN • Clarence E. and Inez R. Custer Foundation • Deloitte • DiMichele Enterprises • Dr Pepper/ Seven Up • Duke Energy Corporation • East Spencerville Old Order Amish Church • Field Family Foundation • GEODIS • GracePoint Church Irish Mechanical Services • IU Health Urgent Care • Katz Sapper & Miller Labcorp Charitable Foundation • La-Z-Boy Incorporated • Messer Construction • New Horizons Baking Company • Old Order Amish Church • Pacers Sports & Entertainment • Performance Contracting Phoenix International Publications • Pile CPAs • PKA, LLC • PNC Bank R Adams Roofing • Redken • Tyson Foods • Walmart Foundation • Wortman Family Charitable Fund • Y-MABS Therapeutics, Inc.



OUR MCDONALD'S PARTNERSHIP

McDonald's® has been a proud mission partner of the Ronald McDonald House since its inception. Here in Indiana, your favorite local restaurants support RMHCCIN through Donation Boxes, "Round-Up for RMHC" (rounding your purchase to the next dollar), "Sleeves for Support" (sale of drink sleeves) and donations of two pennies per Happy Meal® sold, as well as hosting local charity events, and giving volunteer support. We are so grateful for our "first and forever partner."

$120,947

From McDonald's Donation Boxes

174

McDonald's Restaurants in Indiana that directly support RMHCCIN

$97,530

From McDonald's *Round-Up for RMHC* Campaign

$89,758

From McDonald's *Penny Per Happy Meal* Program

THANK YOU TO OUR DONORS

$10,000+ Individual

Brian Coblentz

Robert and Betty Coval

Gregory and Kathryn Hill

Chad and Emmalee Hinton

Karen and John McConnell

Sarah and Bill Nowlin

Mary Frances Rubly

Randy and Linda Shields

Pete and Melissa Wojtowicz

$5,000-$9,999 Individual

Jay and Carol Beranek

Karen Boyer

Scott and Jessica Campbell

Dwight and Ann Chernish

Eric Gordon, Jr.

Terrence Jenkins

Rebecca and Steven Lawson

Marcelino Lopez and Jamie Oslawski-Lopez

Donald and Vicki McComb

Barbara and Kenneth McCormick

Jay and Elizabeth Miller

Steven Newby

Carolyn A. Robinson

Susanne and Jack Sogard

Brenda Wallace

$2,500-$4,999 Individual

Noah and Emily Dock

Kathleen and James Fennessy

Katherine French

Patrick Hellman

Laurie Henry-Bradley

Curt and Kandi Hidde

Michael F. Hillsman

Carrisse Hull

Harold Jamison

Tracey and Reginald Jones

Grant Kinast

Richard and Roxanne Koopmann

Brian and Laura Mathes

Jason May

Mohommed and Maryam Moalikyar

Cleve Morton

Sarah Pulley

Victor Rivera

Trent Seed

Harold and Mildred Stinson

Catherine and Ron Stiver

Greg and Julie Streicher

Erica Vandemark

Robert and Barbara Wolf

$1,000-$2,499 Individual

Anushree and Arnab Bag

Andy Ball

Mark Baugh

Gary and Lisa Bedell

Randi Blume

Melody Braun

Dr. and Mrs. Thomas Broadie

Blake and Alisha Buescher

Chris and Michele Carrera

Patricia Chase

Elaine Cox

Mark and Loretta Deardorff

Mary and Scott Deckard

Tony and Pamela Digaetano

Dwight Dollison

Theresa and Mike Dunn

Laura Engel

Rick and Megan Evans

Joan Fitzgibbon

Jose and Kristine Garcia, Jr.

Jacqueline Gearhart

Jim Glasener

Sandra S. Goodall

Alva Graber

Christina Griffith

Janet and Ferdinand Grube

Bonnie Hand

Gregory Harger

Dave and Mary Hatton

Shawn and Jennifer Heidel

Elizabeth Henry

Louis and Jaime Hensley

Cindy Hepler

Tyler and Katheryn Hermon

Troy and Teresa Hogan

Phil and Jackie Holdread

Alan and Lindsay Holt

David Hooper

Robert E. and Norma Hoptry

Damon and Diane Houston

Paul and Laura Hovland

Sherrine Ibrahim

David Ingram, Jr., M.D.

Jeanine Isham

Michael and Therese Joyce

Chris and Sam Julka

Zach Kaufman

Brian and Robyn Kavanagh

Daniel and Pam Kenninger

Timeshia Keys

David and Mary Kleiman

Tyler Knochel

Barbara Kroemer

Lora Langebartels

James Leverenz

Beth and Jon Lundy

Peter Mack

David and Ann Mason

Daniel McAleavey

Marsha Mieure

Judith Morris

Arun and Meghan Murali

Lenora Murphy

Joanna Myers

Barbara Norton

Karin and Dale Ogden

Karen Okayama

David and Rose O'Malley

Melanie Peters

Hope and Ralph Power

Randy Prock

Bryan and Elizabeth Proven

Dena Pusey

Jeffery and Julie Qualkinbush

Roy and Mary Quinn

Jeff and Cheryl Reed

Marsha and Byron Robinson

Jill and Kevin Rose

Randall Rowland

Chan and Michele Saysana

Amanda Schmidt

Dorothy Scott

Richard and Carla Sekula

Joseph Silva

John T. and Jane M. Smith

Carolyn Stewart

Jeffrey and Betty Stieglitz

Sharon Swinford

Holly Thomas

Frank and Ruth Tout

Mark and Marcia Vigren

Dawn Vroom

Rachel and Derek Wagler

Angela and Andy Weas

Barbara Weetman

Cathy Wethington

Ralph Wilhelm

Matthew Williford

Julie Woempner

Corin and Zack Wojtowicz

Rosemary Wyatt

Dawn and Douglas Young

$1,000-$2,499 Organizations

Brown & Brown of Indiana

Butler Fairman & Seufert Inc

Capital Adhesives

Central Supply Company

Clark County Church District #1

D3 HSE Management

Eichers Woodworking Shop

ERMCO

First Meridian Heights Presbyterian

Groundbreakers

Indiana Pediatrics, Inc.

Indiana Society Children of the American Revolution

Kappa Kappa Kappa

Knecht Excavating Inc

MusicBN Charities Inc

Northridge Middle School

Northwest Spencerville District 26

Onieal & Associates

OSI Industries, Inc.

Pine Creek Church of the Brethren

Premier Scrp Processing, LLC

Scannell Properties

Schmucker Church Southwest District

Sorenson Family Charitable Fund

Springfield Plastics, Inc

The Mary E. Van Drew Charitable Foundation, Inc.

The National Bank of Indianapolis

West Spencerville District

$500-$999 Individual

Rhonda Aikens

Mark and Kathryn Akins

Matt and Colleen Alber

Peggy Alfrey

Joanne Allard

James and Sheri Arehart

Estephan Awad

Marion and Nancy Ayers

James Barton

Robert and Jane A. Beard

Kurt and Sawyer Beier

John Bell

Craig Bjornsund

Michael and Suzanne Boatright

Sharon Boruff

Dean Brankle

Mitch and Karen Burke

Dan Burns

Steve Cadwallader

Karen and Howard Campbell

Nancy Capes

Ronald Carmichael

Lauren Cassidy

Bain Chadsey

Barbara Chambers

Rosalie Clamme

James Coleman

Patty Conrad

Marina Correa

Lisa Cox

Thomas Daseler

Diana Davis

Randall L. Davis

Lynn and Neil Deardorff

Ronald and Carol Dillingham

Ronald and Doris Filbrun

Kenneth and Susan Fiscus

James and Cecilia Fohl

Brandon Folck

Gerry Fortner

Lawrence and Sharon Foster

Laura Foust

Pat Foxtworthy and Steve Mason

Aaron Frey

Lisa and Troy Furrer

Duffy Gaynor

Mark and Marlena Gerwe

Kathryn and Terence Gjeldum

Richard and Patricia Glaze

Joseph Gollner

Roger and Donna Graham

Teresa Greene

Kevin Gregg

Brian Gregory

Edward Griggs

Lee and Lindsey Van Groningen

Virginia Guttman

Carol Hahn

Dr. and Mrs. Peter Heath

Richard and Diane Henke

John and Betty Heshelman

Susan I. Hieftje

Jeffrey Hilliker

Chad and Emmalee Hinton

Dr. and Mrs. Carl Holl

Garrick Hubbard

Craig Ito

Kay Jackson

James Jacobs

Ronald and Janet Jarvis

Charles and Laura Johnson

Beth Johnson

Karen Johnson

Carolyn Jones

Nanette and Mike Julian

Mark Jungemann

Frank Jurowsky

Adele and Nicholas Kirk

Jay and Carole Kirkpatrick

John and Linda Konkle

Sheryl Krzekotowski

Chris and Shawna Lake

Donna Lantis

Alma Lathrop

Anastasia Envall-Latowski

Patty and Perry Lenon

Brian and Lou Ann Lindsey

Sally K. Lindsey

Michael and Jill Lipnik

Dr. and Mrs. Norman D. Long

Sandra Lushin

William Macias

Harold F. Mailand

Peggy Mapes

Tim and Marcia Martin

Barbara and Thad Matta

Ryan L. and Danielle M. McAfee

Sally McCall

Cathy and Adin McCann

Karen L. and Bob McNamara

Patty Meade

Mark and Rhonda Meyer

Daniel Mikula

John and Grace Miller

Jason Montgomery

Kathryn Moore

William Moyars

Emma Jean Neal

Lisa and Jim Neice

Nancy Nicholson

Carolyn Niebel

Michael and Pamela Niemeyer

Megan and Gabe Nobbe

Debbie Nolting

Richard B. Norman

Kelly Norton

Christine Novak

Susan and Tony Nowak

Beverley Nysewander

Dan O'Beirn

Dan and Jackie Ogle

Bryan and Aimee O'Neal

Vicki Palmore

John and Doris Paul

Daniel and Erin Peddicord

Richard E. Pedersen

Jay and Paula Penner

Alicia Pulliam

Lisa Ranck

Carolyn Richardson

Fritz Rile

Michael Ritchel

Matthew and Lisa Rittenhouse

Angie Ritter

Gregory and Linda Rogers

Michael Ross

Elaine Routh

Judy and Nick Runnebohm
Clemencia Sare
Sue Schilling
William J. Schilling
Helen Schwab
Edna Senteney
Mary Jo Shaw
Catholing Shih
Scott and Karen Shover
Barry and Karen Smalstig
John K. and Julia C. Smith
Emily and Donald Smith
Amy Souers
Philip Sparks
Derek Spaulding
Rex and Annie Spencer
Gary Stein
Rose Strunk
Russ Thieleman
Jerry and Carolyn Thomas
Nick and Barbara Tillema
Martha Timmerman
Jane Timms
Cynthia Tornquist
Amy Vandergraff
Faith and Dick VanWormer
Jayne Vaughn
Jason Vohs
James and Frances Volpe
Deanna Walker
Josh Watson
Bradley and Mary Jo Watson
Susan J. Wellman
John Wick
Lonnie Wigand
Karen Wojtowicz
Jim Wong
Eric Wright
Nancy Wuthrich
Jim Young

$500-$999 Organizations

Alpha Tau Omega - Purdue
Bethlehem United Methodist Church
Broadway Christian Church
Byrider Sales of Indiana S, LLC
Cole Hardwood
Daniel M. Schwartz Church
Dillard's
Goelzer Investment Management
Gold Wing Riders - Chapter L2
Health Action Council
Heritage Marketing
Huston-Lynn Enterprises
Investigators Research Group
John Knox Presbyterian Church
Katie's Wish Foundation
Kevin Steury Management
Kiwanis Club of Richmond
M & T Investments
North Madison Elementary School
Our Lady of the Greenwood Church
Peter S Graber Church
Seyferth PR
St Elizabeth Ann Seton Parish
St Joseph Christian Mothers
Tri Kappa - Center Grove - Zeta Lambda
VFW 1130 Auxiliary
Waldron Elementary School
West Scipio Old Order Amish Church

$250-$499 Individual

John Allman
John Ansted
Tara and Brett Ashley
Belva and Duane Baker
Rachael Barter
Deborah Bell
Michelle Bennington
Rita Biehle
Donald Bogard
Jill Bolin
Mary Alyce Bolinger
Farzaneh and Phil Boots
Karen Borders
George Bowman
Rachel Braden
Walter Brant
Christi and David Bridger
Elaine and Dean Bromm
Wendy N. Broughton
Marilyn J. Brown
Mary Brunt
Jerry Burns
Betty Burris
John Burskey
Greg and Ann Carlson
Sharan Carroll
Jane P. and Larry Carter
Max Catterson and Brandon Puszkiewicz
Jeff Chamness
Catherine Chaney
Bradley H. and Tina L. Cohen
Druella Colbert
Michael A. Compton
Cindy Cook
Rita Covalt
Donald Coy
Gary Crume
James Culp
Donna Cundiff
Rojita Datta
Elizabeth and Richard Davis
Stan Davis
Terry Dawson
Danny and Debbie Dean
Paulette and Wayne Dehart
Nancy and John Demoss
Wade Distler
Larry Doane
Karlene and Joshua Drake
Michael and Beverly Eby
Aaron Ertel and Amy Flodder-Ertel
Jason and Carrie Farrow
Harvey and Phyllis Feigenbaum
Jerry and Carol Ferguson
David A. and Shannan Fields
Virginia and Richard Finley
Thomas and Leeann Fite
Nytae Fitzgerald
Matthew Fleck
Eric Frahm
Jennifer Francis
Helen Franklin
Ed and Susan Freel
Ray and Crissa Fruits
Gilbert Fugate
Kim Garbison
Jennifer Garl
Cheryl Garrard
Marcia Gehring
Katherine Lee Gellinger
Hilda Giromini
Christine Goodman
Mark Gouwens
Melody and Robert Grand
Kenneth and Pam Green
Dr. Samir Gupta
William Hahn
Jay and Nancy Hanner
Richard W. Hansen
Roger and Diane Hare
Karen L. Harmon
Lisa Harris
Susan E. Hartman
Susan Haskett
Virginia Hawkins
Paige and Sean Healy
Jill Hobaugh
E. Jeanne Hollingsworth
Joseph Holscher
Sherrell Holscher
Bobby Hopper
Cathy Hopper
Dawn Horvath
Edgar Huang
John Huesing
Grace Hull
Anne Imburgia
Megan Isley
Perry A. Jabbari
Larry Jackman
Orval Jacobsen
Kimberly Jeffers

James and Nancy Johnson
Johnny and Karen Johnson
Travis Johnson
Colin and Juanita Jolliff
Charles Jones
William Jones
Carol Jones
Amanda Kaplan
Samuel and Betty Keaton
Patrick Killian
Gretchen King
Donald and Beth King
Cindy Kirkpatrick
Chris and Suzette Kittell
Joseph and Rita Kleemann
Ida and Darrell Knepp
Gail and Michael Kobryn
Sue Koors
Bonnie Kuns
Susan and Dennis Lackey
Cheryl Lamastus
Eugene Lambert
Suzanne Lentz
Vicki Lewis
Jessica Lindberg
Rita Lingeman
Eloise Little
Scott and Martha Lloyd
Martin W. Long
Shirley Di Lorenzo
Rita Lung
Alice and Edward Mannix Jr
Cole and Sarah Marr
Jean M. McCarthy
Amy and Dennis McCarthy
Roger McClain
Roger McGill
Nancy McKinney
Kathryn Mehlhop
Allison Miller
Eric Miller
Forrest Miller
Adrian and Jodi Miller
Jeanne and Richard Miotke
Judy and David Monnier
John Monnier
Jeff and Kathy Moore
James Moore
James and Jackie Morris
James Murphy
H Neal
Larry and Cheryl New
Jed Nixon
Eric Noe
Megan Noel
Robert Norman
Diana Ohrberg
Julie Otoole
Barbara Owen
Joanna Parks
Michael Parrish
Dorit Paul
Carolyn Pearson
Thomas M. Pedavoli, D.D.S.
Bill and Michelle Pelham
Trudy Perkins
Diane Pierce
Doug Pierce
Donna Pingleton
Virgil and Dolores Pingsterhaus
Emmy Pitman
Tim Poore
Dennis Porter
Brittany Posey
Bradley Prather
Sherry Prescott
Rita Proctor
Patricia Prosser
Melony Ramsey
Terry and Dianne Reed
Pam Ricci
Nyle Riegle
William Riggs
Patricia Rodgers
Charlene Rott
Holly M. Roundtree
Rojita Rozens
Michael and Gayle Saberniak
Darryl Schlake
Kenneth and Marta Schlemmer
Jayne Schmidt
Joni Schneider
Denise R. Schug
Robert Schwer
Jacquelyn Scott
David Scott
Robert P. Sedlack
Patricia Shannon
Yuval and Michelle Sharon
Charlotte Shea
Loretta Shera
Jonathon Shurtz
Harold Sims
Jerry and Sara Sitton
Myasha Smith
Ron Smith
Anthony Sommer
James Sparks
Daniel and Barbara Specksgoor
Fanisha Spencer
Lisa M. Spitz
Benjamin Sponsel
Bruce and Paula Starek
Jeri Stark
Ryan Steinert
Jason J. and Gayle Sullivan
Lula Sumner
Gene Sutton
Peter Szakaly
Kathleen Taber
Kimberly and Dennis Tauchen
James Taylor
Kimberly and Michael Taylor
Phil Taylor
Rosemary Thomas
Renda and Gary W. Tingle
Thomas J. Tippy
Jill Tonetti
Jesse Treman
Laura Tudor
Cassie Van Alstine
John and Lisa Vielle
Christina and Todd Walrod
James Walton
Mei Wang
Brad Weber
Michael Weesner
Gillian White
Charlotte Whitt
John and Lynn Whittington
B Thomas and
Reinda K. Willhite
Suzanne Wilsbacher
Tad Wilson
Katie and Craig Witsoe
Lucy Wittman
Angelia Wood
Gordon Wright
Catherine Wright
Simon Wu
Alfred Yager
Richard and Barbara Yoho
Judy M. Zell, C.P.A.
Maryann Zubrycki
James Zulliger

$250-$499 Organizations

Canyon Club Apartments
Clark's White Glove Delivery
Dekalb County District One
Dukes Memorial Hospital
First Baptist Church
INDOT - Seymour District
Kappa Kappa Kappa -
Zeta Upsilon Chapter
Kiwanis Club of
Lafayette Harrison
Phi Beta Psi - Theta
Zeta Chapter
Psi Iota Xi - Beta
Epsilon Chapter
Robertson Machine
Company, Inc.
Schmuckers Church
Southeast District
StretchLab Carmel
StretchLab North Indy
The Great Outdoors Partnership

ANYONE CAN SUPPORT THE HOUSE



When it comes to supporting the Ronald McDonald House Charities of Central Indiana (RMHCCIN), no act is too small. Support can come in many ways, from saving loose change in a jar to hosting a corporate sponsored event. However you participate, it will make a difference for so many families. So if you're at work, at school, or even in your own home, there are countless fun ways to get involved. Here are a few of our favorites:

ORGANIZATIONS

Friendly competition: For larger organizations, host an internal competition where all entry proceeds go to RMHCCIN. Anything from a trivia contest to a cornhole tournament will bring out a fun competitive spirit for a great cause.

Restaurant givebacks: Reach out to your favorite local restaurant to organize a day to give back a percentage of sales to RMHCCIN. It's the perfect way to spend a lunch break!

Community events: Host an event to bring the community together while getting to know your organization and RMHCCIN.

SCHOOL

Spirit Days: By supporting RMHCCIN, students can participate in Spirit Days, like pajama day or crazy hat day.

Penny Wars: Put that loose change from your couch to good use and have a friendly competition between classes.

Raffles: Offer fun experiences where students enter to win a raffle such as lunch with a favorite teacher to even being named principal for the day!

FAMILIES

Yard sale: Supporting RMHCCIN and getting rid of things you don't need - sounds like a win-win situation!

Birthday party giveback: If you're hosting a birthday party, tell guests that in lieu of gifts, ask that they donate requested items to RMHCCIN.

Turn skills into donations: Are you great at knitting? A passionate baker? Have a green thumb? There are plenty of ways to take the skills you have and use them for good.

TIPS FROM THE HOUSE

Need help getting started? We've gathered a few tips that can help you plan your next activity supporting the House.

Check with the House for what our needs are: If you need some ideas, we will be able to tell you a few of the things that would make a difference to us.

Share the meaning behind the House: Visit our website **(rmhccin.org)** to learn what the House has to offer so you can explain directly what the event is supporting.

Be creative: There are so many types of fun activities that can provide great impact. Find something you're passionate about and turn it into a way to make a difference!

*If you have any further questions on how you can get started, reach out to Meredith Smith at **msmith@rmhccin.org** and she'll be happy to support!











DONOR SPOTLIGHT

MARY FRANCES RUBLY

> **I want people to know she is kind and helpful.**

Those are the first words that come to Jerry Hummer's mind when he thinks about his mother, Mary Frances Rubly. A longtime Indianapolis resident, she is proud of her community and wants to make a difference for as many people as she can. She loves to think about her giving as a way to serve God and the whole person, in body, mind, and spirit.

Rubly is a great example of how to take an opportunity and build upon it. She has used her estate and smart financial decision making to benefit many philanthropic organizations in Indianapolis. Ronald McDonald House Charities of Central Indiana is grateful to be one of those organizations. Mary Frances has been to the House and has seen where her donations go and how they are used to give respite to caregivers and families of hospitalized children staying under our roof. When she reflects on what it means to be a donor, she mentions, "It makes Jerry and I happy to be there helping children and their families."

Mary Frances wants to ensure that the good works of the organizations she supports continues for years to come. She is a proud member of our planned giving group, the Cornerstone Society, which means that she has joined others in making plans that will ensure that the work of the House will continue longer after she is gone. Mary Frances and her son Jerry are leaving a legacy of generosity and kindness here at RMHCCIN and we are beyond thankful that they are a part of our story.

Would you like more information on the Cornerstone Society? Please contact Lee Ann Devine at 317-267-0605 ext. 206.

BOARD OF DIRECTORS

Jim Glasener, President
Senior Project Executive
Messer Construction Co.

Anushree Bag, Vice President
Chief Information Officer,
Indiana Department of
Child Services

Laurie Henry-Bradley, Secretary
Owner/Operator
McDonald's

Troy Hogan, Treasurer
Partner
Katz, Sapper and Miller, LLP

Andy Ball
Owner/Operator
McDonald's

Michael Boatright
FVP, Middle Market
Commercial Banking,
Corporate Banking
National Bank of
Indianapolis

Lauren Box
Partner
Barnes & Thornburg, LLP

Elaine Cox, M.D.
Chief Physician Executive
Riley Children's Health,
Professor of Clinical Pediatrics
Indiana University School
of Medicine

Theresa Dunn
Executive Director,
Oncology Marketing
Eli Lilly & Company

Michael Hillsman
Account Director
The Coca Cola Company

Alan Holt
Sr. Project Manager
Performance Contracting, Inc.

Damon Houston
Owner-Insurance Agent
Farmers Insurance

Michael Joyce
President, Private Wealth
Advisors
First Merchants

Jami Kasprzyk
Owner/Operator
McDonald's

Dave Kleiman
Chief Information Officer
YMCA of Greater
Indianapolis

Jason May
Managing Attorney
Jason May Law

Eric Miller
Director
Indiana Department of
Child Services

Mohommed Moalikyar
Owner/Operator
McDonald's

Arun Murali
CEO
Revele

Lisa Neice
Sr. Business Analyst-
Support Liaison Manager
Capegemini

Jill Rose
Principal, Business
Development
Luminaut Rowland

Randy Shields
Retired Owner/Operator
McDonald's
Civic Leader

Holly Thomas
Energy Engineer
IUPUI

WELCOME
TO THE TEAM



Allison Heinekamp
Mktg & Comms Manager

Allison Heinekamp joins the House as our new Marketing and Communications Manager. Allison came to us with a nonprofit communications background from Easterseals Crossroads. When she's not with us, she's usually at a game or activity for one of her four children. She and her husband Matt, avid Purdue fans, live on the southside of Indianapolis. Allison is looking forward to sharing the mission and telling the story of Ronald McDonald House Charities of Central Indiana with the community.



Sophie Meagher
Guest Services Manager

Sophie Meagher joins the House as the Guest Services Manager at the Limestone location. Sophie is a graduate of Indiana University with a degree in General Studies, with a concentration in Arts and Humanities. She previously worked at Brooke's Place for Grieving Young People as the Volunteer Coordinator, where she grew to love connecting with families and volunteers by providing them with emotional support as they grieve their loved ones. Sophie has also been a volunteer with Camp Kesem since 2017 and continues to serve families impacted by cancer through multiple volunteer roles; she is a member of the advisory board for Camp Kesem at Indiana University. In her free time, Sophie loves to travel, take walks on the Monon, spend time with her friends and family, go thrift shopping, and play tennis and volleyball.



The Parker Family joined us in grand fashion for the Indy 500 Festival Parade! What a fun and beautiful day to celebrate the month of May in Indy. Thank you to McDonald's Owner Operators of Greater Indiana for inviting us.



The master gardener volunteers have planted herbs in the courtyard flower box: oregano, Italian parsley, thyme, sage, rosemary, and lemon balm. They're being provided so that meal groups, staff and house guests have access to fresh herbs while cooking.

HEART



Timeshia Keys, Director of Administration, recently had the opportunity to celebrate one of our McDonald's partner restaurants. While she was there, she took to the drive-thru alongside crew member Larry Hutton to thank customers for rounding up and supporting RMHCCIN!



McDonald's Owner/Operators Paul, Karen, and Zack Wojtowicz served and prepared dinner for houseguests with some of their restaurant team. On the menu: calzones, salad, and freshly chopped fruit!

TBITS



Steff Mabe and Jacque Shaffer are loyal volunteers and former teachers. They bring their creative spirit each month to our bulletin board that provides communication with families about things happening at the House. We are thankful for their smiles; they keep us inspired.



Since the passing of RMHCCIN Superhero Larry Van Ness (Larry the Can Man), friends gathered to form a new 501©(3), Larry's Legacy that is raising funds to create a mural honoring his work and then to support the community with grants commemorate his life and champion projects that improve the community of Anderson and Madison County. Learn more at their Facebook page: Larry's Legacy: In Memory of Larry "The Can Man" Van Ness.



"The Ronald McDonald Family Room at Riley Children's Health was crucial for our family. Sitting in a hospital room all day for weeks is mentally, emotionally and physically exhausting. The RMHCCIN team gave us a space where we could be comfortable, enjoy a warm meal, and recharge for our kids. By the end of our triplets' stay at Riley, we counted Claire and the House team as friends. They were with us every step of the way."
– Colleen Roach



A great group of RMHCCIN board members came together to prepare a meal for families, which is a fan favorite. Pictured left to right: Mike Boatright, Holly Thomas, David Kleiman, Stephanie Sprinkle, Jami Kasprzyk.

Peace of Mind for Families

YOUR GIFT MATTERS

Ronald McDonald House Charities® Central Indiana

435 Limestone Street
Indianapolis, IN 46202-2819
(317) 269-2247
rmhccin.org

Non-Profit Org.
U.S. Postage
PAID
Permit No. 5703
Indianapolis, IN

Address Service Requested

SEPTEMBER 13TH, 2023

12th Annual Charity Golf Outing

Pebble Brook Golf Club

All Proceeds Benefit the Ronald McDonald House Charities of Central Indiana

Register Now at
www.indyclientappreciationday.com

Ronald McDonald House Charities® Central Indiana

Safelite AutoGlass

FARMERS INSURANCE

KUSTOM™



POP TAB DROP

11am - 4pm | Sep. 23, 2023
Sun King Brewery
Downtown Indy
135 North College Ave.
Indianapolis, IN 46202
Fun for the whole family!

TASTE GALA

7pm | Nov. 03, 2023
502 East Event Centre
502 East Carmel Drive
Carmel, IN 46032
An all-inclusive experience!